

Introduction of Eone Laboratories



의료인 이원의료재단





Contents

- 1 **Introduction of Foundation**
- 2 **Mission**
- 3 **Introduction of service**
- 4 **New era in Song-do**



History

Year	Contents
2013.2	Move new building in Song-do & Establish Eone Diagnostics Genome Center
2010	Contracted Service agreement for Central Lab. of Clinical trial test with BML(Japan)
2009	Certificated by ISO 9001:2008 version and CAP on-site inspection
2008	Awarded 4th EONE Academic Award
2007	Accredited by CAP(The college of American Pathologists),"Gold standard of QC"
2006	The Korean Society for Laboratory Medicine (KSLM) Approved for good laboratory practice (GLP)
2005	Established EONE Academic Award (Korean Association of Quality Assurance)
2003	Certificated ISO9001:2000
2001	Development of EONE LIS(Laboratory Information System)
⋮	⋮
1983	Foundation of EONE Reference laboratory in Seoul

Leading Company of Clinical laboratory in Korea

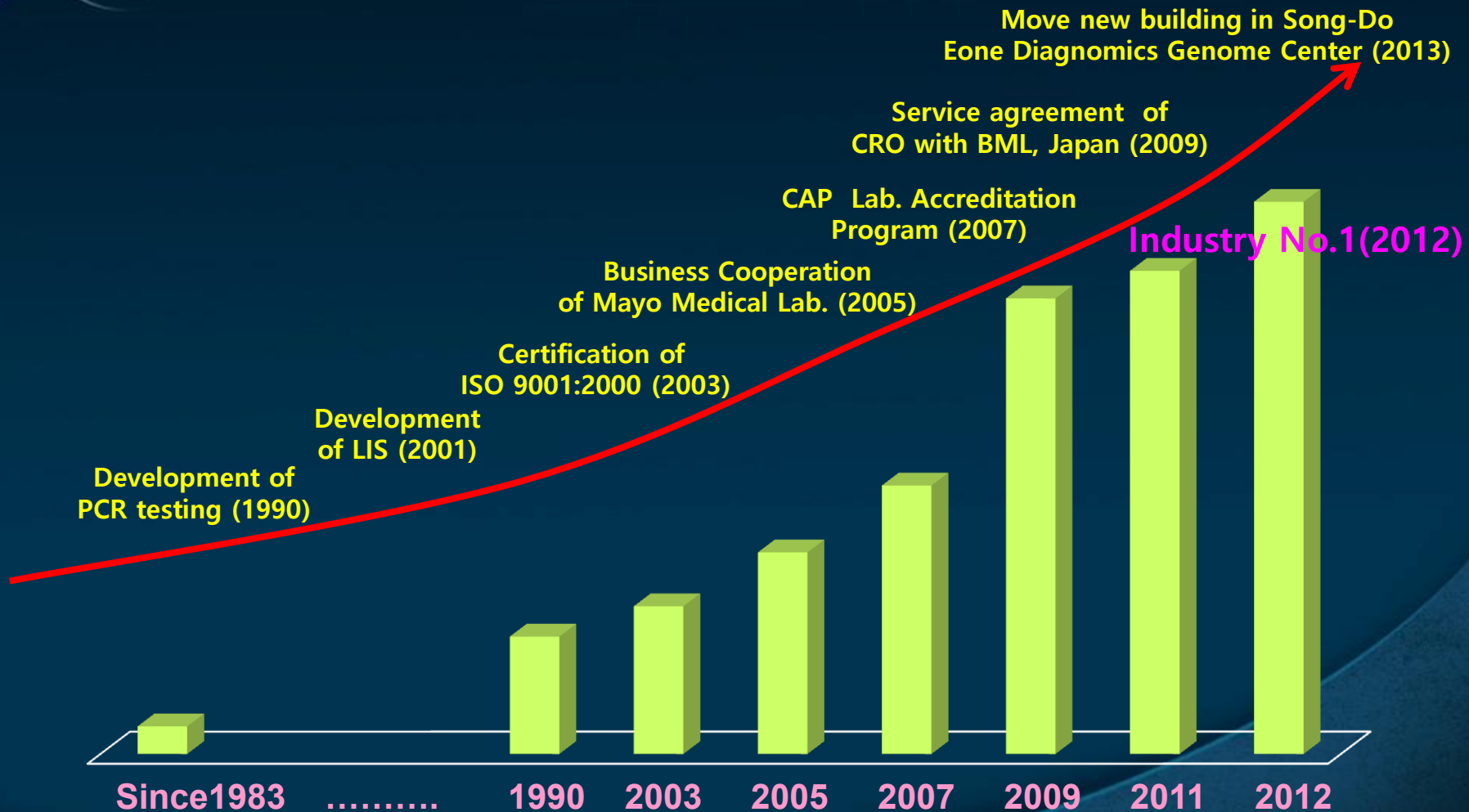

Status of staff-Organization

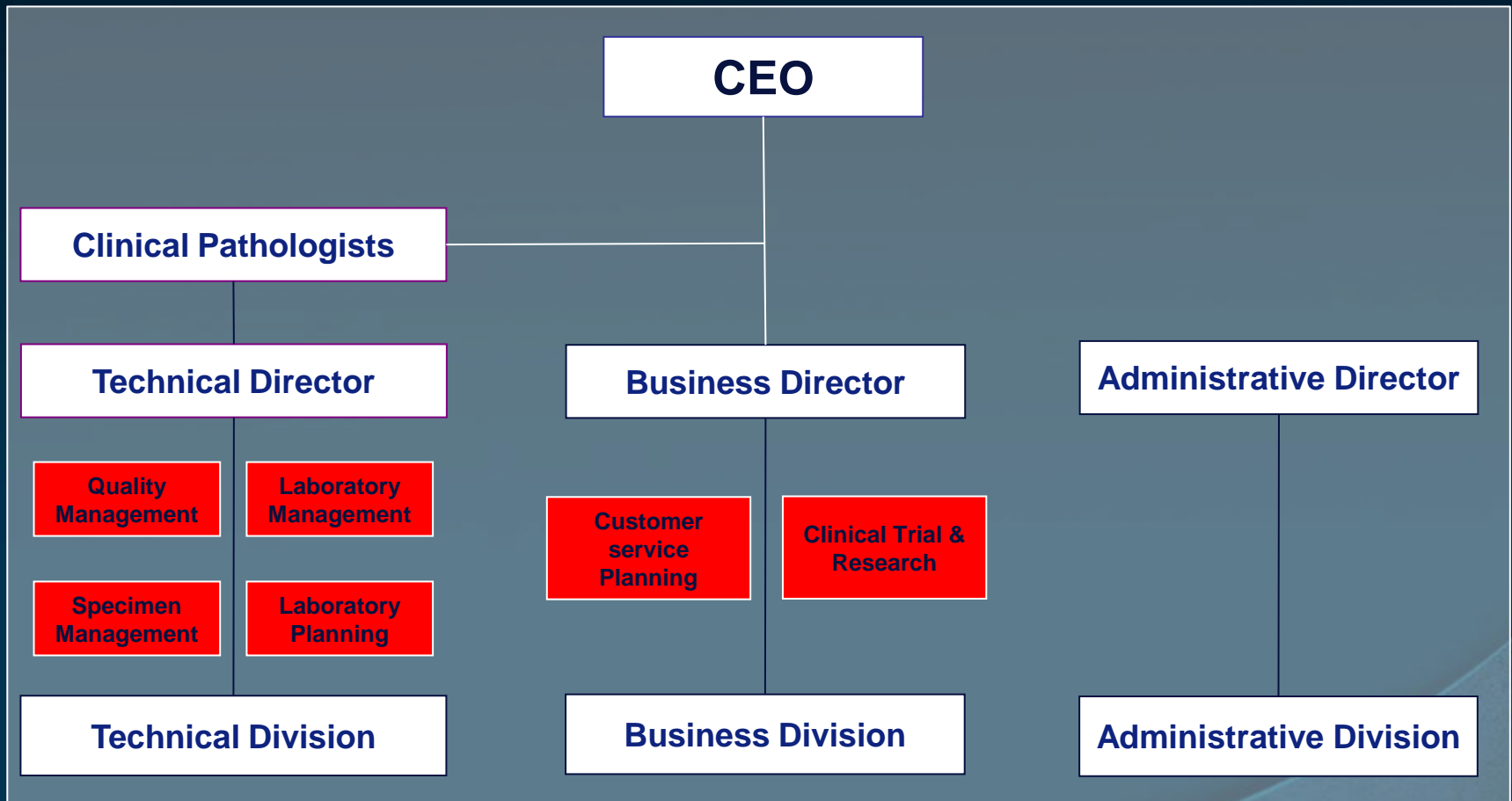



Staffs & Employees

Laboratory Physician	10
Laboratory Technologist	145
business department	177
Administrative	26

Contents of business

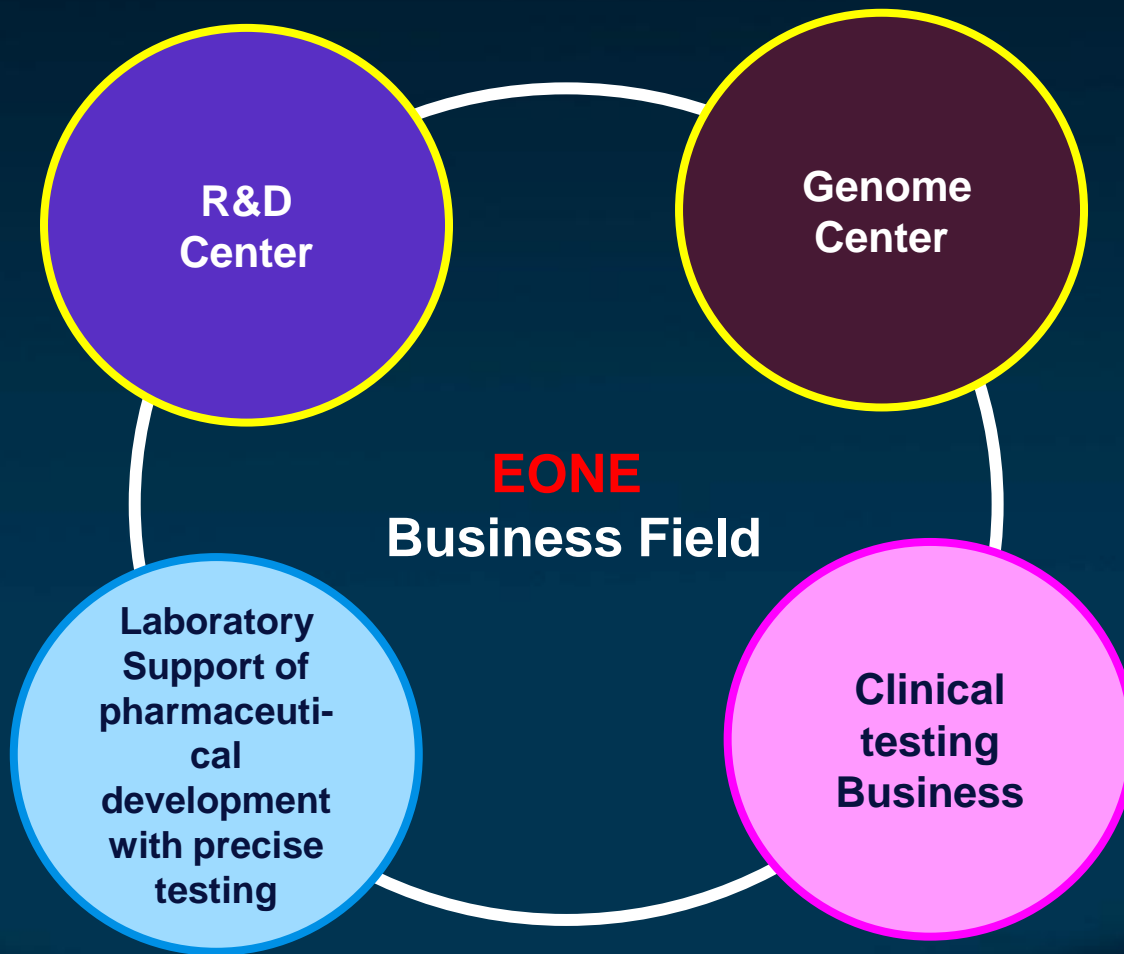



Contents

- 1 Introduction of Foundation
- 2 **Mission & core value**
- 3 Introduction of service
- 4 New era in Song-do

Mission & Core Value

Goal is to take off as a
global leader among
world-class Clinical
Reference Laboratories

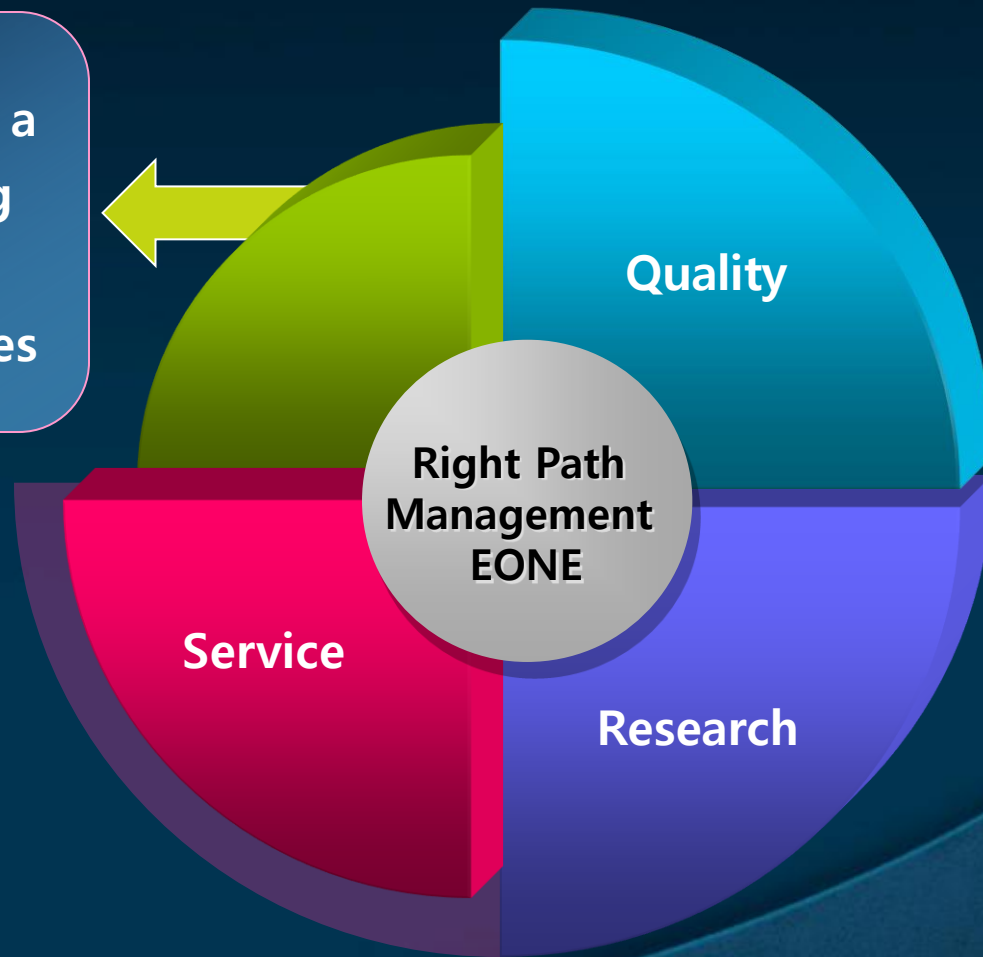



Core Value

1

Eone realizing true customer value

2

Eone sought after by outstanding individuals

3

Eone opening the future of new life

4

Heading toward the global leader



Contents

1

Introduction of Foundation

2

Mission

3

Introduction of service

4

New era in Song-do

Accreditation

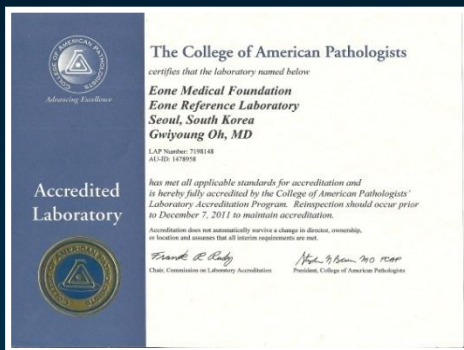

“Gold Standard of QC “

CAP

All Acceptable!!!

in 19 test section

- ☐ Bacteriology
- ☐ Chemistry
- ☐ Conventional Cytogenetics
- ☐ Cytology Screening
- ☐ Gynecologic Cytopathology
- ☐ Immunohematology
- ☐ Laboratory General
- ☐ Molecular Pathology
- ☐ Mycology
- ☐ Body Fluid Analysis
- ☐ Coagulation
- ☐ Cytology Processing
- ☐ Director/Organizational Assessment
- ☐ Hematology
- ☐ Immunology
- ☐ Molecular Microbiology
- ☐ Mycobacteriology
- ☐ Toxicology
- ☐ Urinalysis
- ☐ Special Chemistry

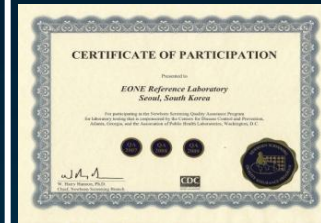

CDC
Newborn Screening



ISO9001:2008



NGSP Level 1
“Hb A1c”

Acquired ALL 7 domestic

QC accreditation



Total tests: 30,605,612 (year 2012)

Department	Total No. of tests	Department	Total No. of tests
Hematology Blood bank	6,613,441	Molecular Diagnostics	156,061
Clinical Chemistry Urinalysis	16,339,150	Newborn screening	265,985
Immunology	4,575,007	Cytogenetics	6,596
Special Bio-Chemistry	284,980	Microbiology	1,182,111
Toxicology/TDM	31,515	Cyto pathology	750,610
Radioimmunology	200,156	Tissue pathology	200,000

Business Flow

Eone is providing 24hours reference laboratories services to General hospitals, local hospitals, Clinics.

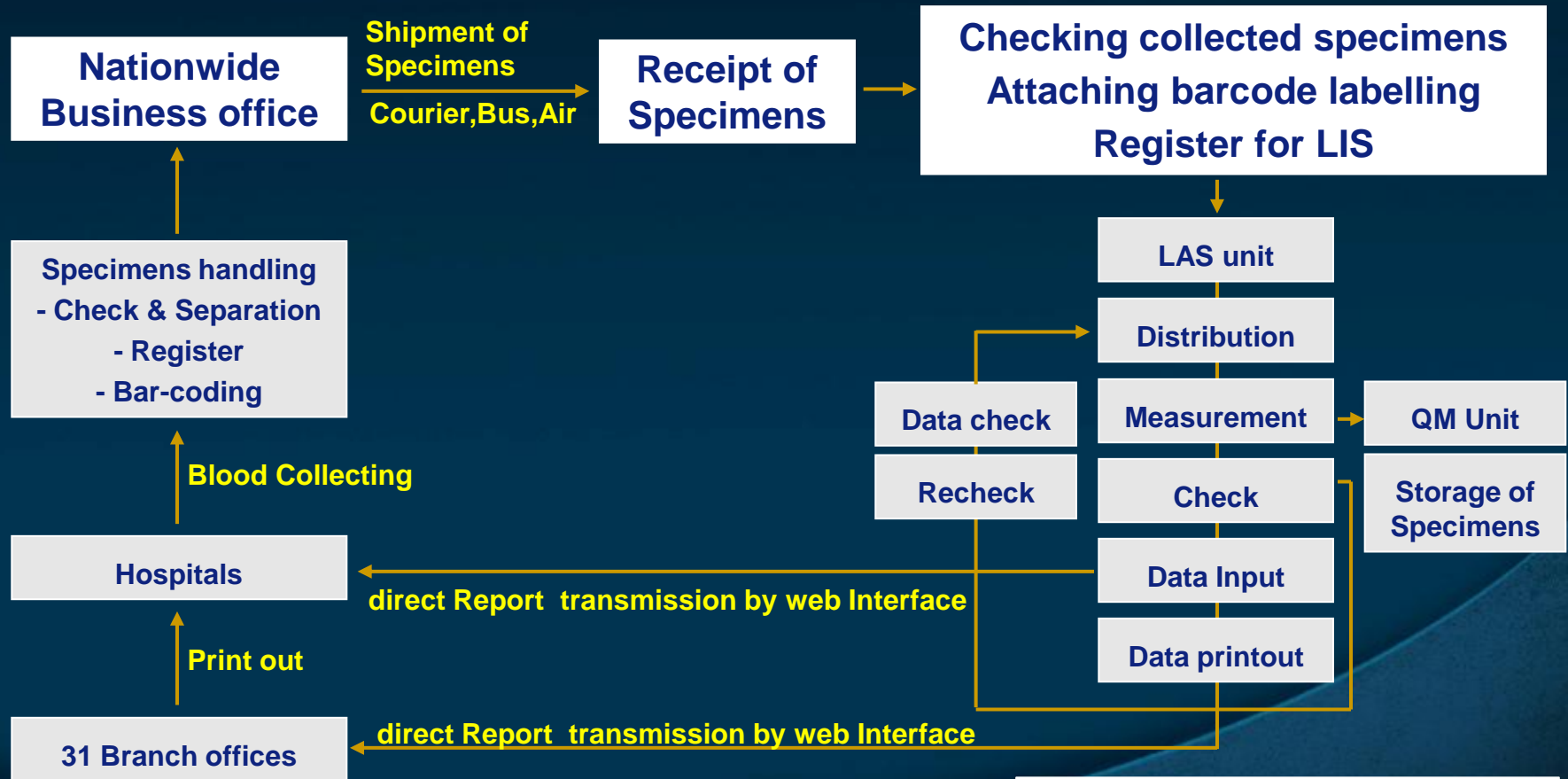

Service Network : 31 Regional Branch



Business Flow



1. Visit Sites



2. Barcoding

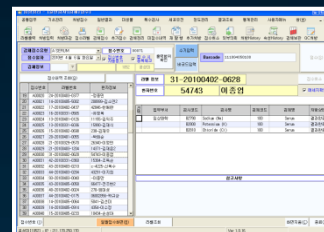

3. Registration

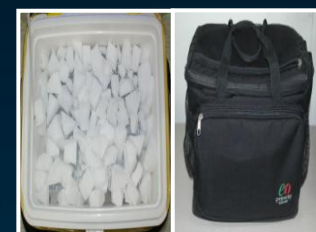

4. Transportation of specimens



8. Test

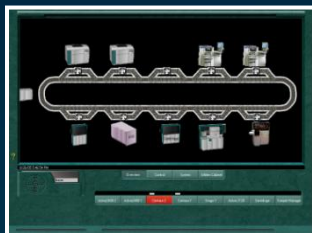

7. Move to test section



6. Registration for LIS



5. Shipment



9. QC

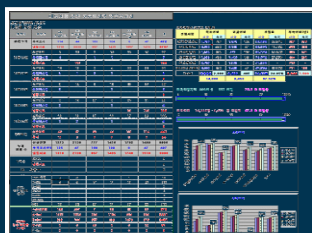

10. Data cross check

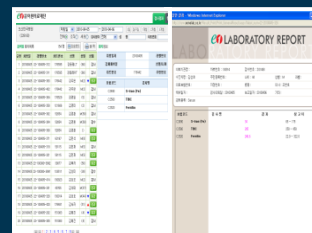

11. Report of result on Interface or web



12. Storage of specimens



Contents

1

Introduction of Foundation

2

Mission

3

Introduction of service

4

New era in Song-do



Jan. 2012 new building construction





Dec. 2012



 Jan. 25. 2012



 Feb.11.2013





Eone-Diagnomics Genome Center







**A great dream towards the global
leading company,
EONE makes a new leap
forward to the world**



Thank for your attention !